

Activity Report 2023

Chiba Foundation for Health Promotion
& Disease Prevention



A Message from the President

In 2003, four organizations were dissolved and integrated into Chiba Health Promotion & Disease Prevention. Our enterprises were started after the consolidation of four organizations and succeeded in improving the qualities before the consolidation.

In April 2012, Chiba Health Promotion & Disease Prevention was started as a new public interest foundation designated under the “Act on Authorization of Public Interest Incorporated Associations and Public Interest Incorporated Foundations.” At this turning point, the emphasis on our business direction significantly shifted from a healthcare organization conducting medical check-ups/examinations and public health as well as conducting public awareness of health promotion. Simultaneously, our goal was set to achieve prevention and early detection through medical check-ups, examination, and research studies, as well as contributing to the local community by supporting the health promotion of each person in Chiba prefecture.

Chiba prefecture is located next to Tokyo, encircled by the sea, and has the Narita International Airport in Narita City. Our foundation is in the internationalized area; therefore, people from other countries will likely consider us a typical medical institution in Japan. To protect Japan’s good reputation in the world, we promise to conduct a profound study of up-to-date medical knowledge and technology that should be conducted continuously. We rank studies with medical check-ups as our main enterprise. In the past, important achievements, for example, the self-sampling human papillomavirus test for cervical cancer screening and the introduction of the spinal muscular atrophy test in newborn screening, are reported. In recent years, we have put a great deal of effort into press releases of these studies. Consequently, many people noticed these achievements. We flatter ourselves that we have contributed to the public health in Japan.

Outside Japan, mass screening is not an established business in all enterprises. However, in the globalization era, we wish English-speaking people to know about our business; thus, an English version of our fiscal activity report is made. We hope that this report will increase your understanding of our foundation. From here on, we will continue our effort to carry out our mission. We look forward to your continued support.



March 2025

Chiba Foundation for Health Promotion & Disease Prevention
President; Takehiko Fujisawa, M.D

Brief History of the Foundation

- Jul.1940 ● Establishment of the Chiba branch of the Japan Anti-tuberculosis Association (CAA)
- Jul.1958 ● Establishment of the Chiba branch of the Japan Cancer Society (CCS)
- Sep.1959 ● Establishment of the Chiba Disease Prevention & Health Society (CDH)
- Mar.1973 ● Establishment of the Chiba Foundation for Health-care (CH)
- Mar.2003 ● Dissolution CAA, CCS, CDH and CH
- Apr.2003 ● **Establishment of the Chiba Foundation for Health Promotion & Disease Prevention**
- Oct.2004 ● Completion of the new building at Shinminato
- Jan.2005 ● Moving the office to Shinminato and starting the whole business
- May.2006 ● Certified by the privacy mark
- Feb.2012 ● Establishment of the Survey Research Center
- Apr.2012 ● Switchover to the Public Interest Foundation
- Mar.2013 ● Accreditation of ISO 15189:2007
- Mar.2015 ● Accreditation of ISO 15189:2012
- Oct.2024 ● Accreditation of ISO 15189:2022

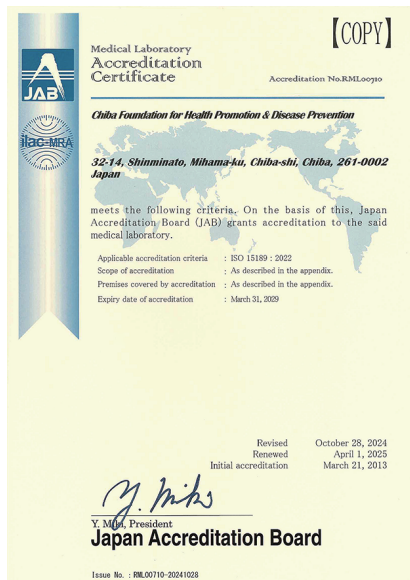

Certificate of ISO 15189:2022

Mission Statement

The Chiba Foundation of Health Promotion & Disease Prevention aims to achieve prevention and early detection through medical check-ups, examinations and research studies, as well as contributing to the local community by supporting the health promotion of each person in Chiba prefecture.

Vision

- 1** We are always dedicated to providing prompt and highly accurate health check-ups and examinations to foster reliance, satisfaction, and reassurance by each person who utilizes our facilities.
- 2** We provide high-quality services for comprehensive physical check-ups, including cancers, infectious diseases, and lifestyle-related diseases.
- 3** We make our best effort to focus on research and conduct public awareness activities to contribute toward the advancement of public health and preventive medicine and help promote the health of the people of Chiba.
- 4** As a public interest corporation, we are working to achieve an affluent society by utilizing fair and transparent business practices.

Our Businesses

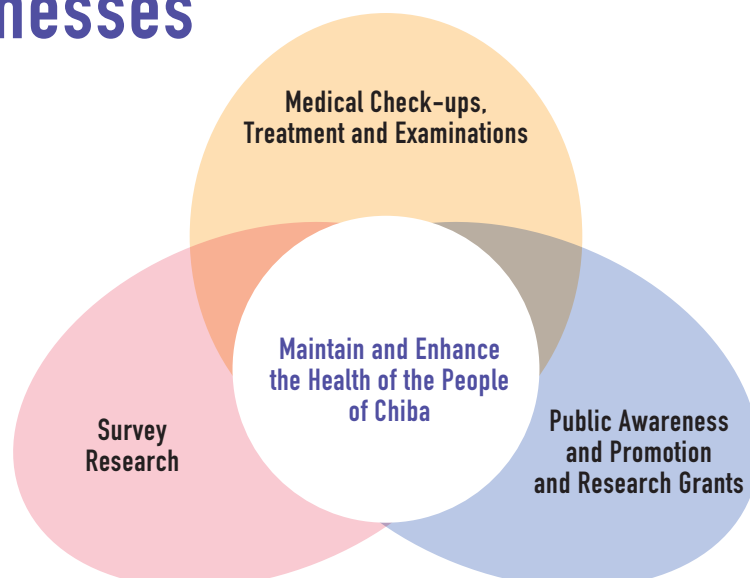

Organization Chart

(as of March 31, 2024)

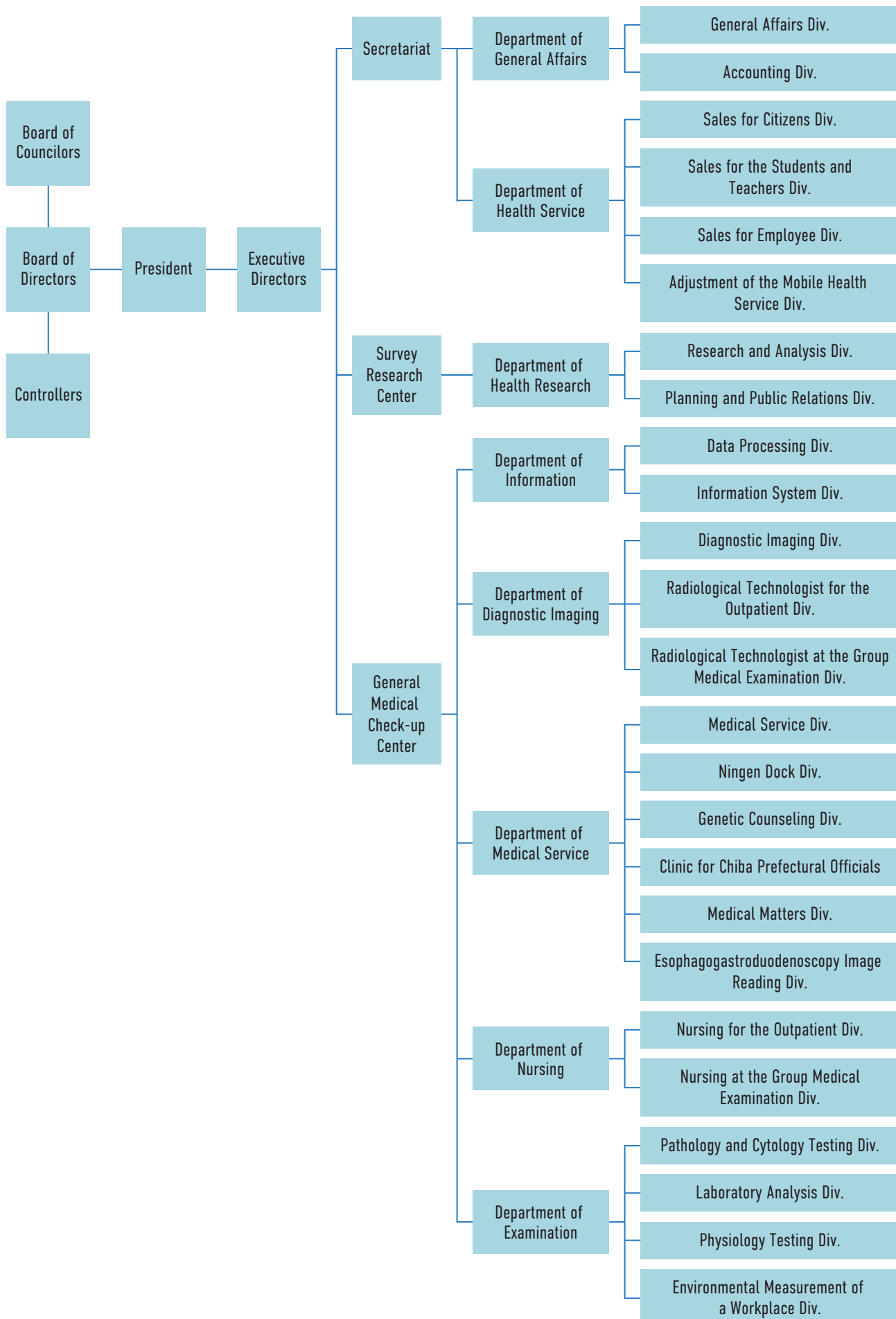

Our Achievements for 2023

| | | | Citizens | School | | Employee | Total |
|----------------|--------------------------------------|--|----------|----------|----------|----------|-----------|
| | | | | Students | Teachers | | |
| Health Service | | | 565,616 | 732,835 | 104,123 | 467,271 | 1,869,845 |
| | for Citizens | | 156,693 | | | | 156,693 |
| | | Health Check-ups, etc. | 26,999 | | | | 26,999 |
| | | Specific Health Guidance | 956 | | | | 956 |
| | | Tuberculosis Screening (Chest X-ray) | 111,011 | | | | 111,011 |
| | | Osteoporosis Screening | 2,377 | | | | 2,377 |
| | | Hepatitis Virus Screening | 412 | | | | 412 |
| | | Individual Health Check-up | 14,823 | | | | 14,823 |
| | | Other Check-ups | 115 | | | | 115 |
| | for Students and Teachers | | | 732,835 | 56,188 | | 789,023 |
| | | Regular Health Check-ups | | 33,248 | 18,100 | | 51,348 |
| | | Tuberculosis Screening (Chest X-ray) | | 26,053 | 24,386 | | 50,439 |
| | | Cardiovascular Examination (ECG) | | 96,519 | | | 96,519 |
| | | Kidney Examination (Urine Test) | | 456,977 | 11,372 | | 468,349 |
| | | Urine Bacteriological Examinations | | 6,892 | | | 6,892 |
| | | Scoliosis Screening | | 76,885 | | | 76,885 |
| | | Pediatric Lifestyle Disease Prevention Check-up | | 13,523 | | | 13,523 |
| | | Pinworm Egg Screening | | 1,576 | 108 | | 1,684 |
| | | Anemia Test | | 10,823 | | | 10,823 |
| | | Osteoporosis Screening | | 268 | 776 | | 1,044 |
| | | Vaccinations and Antibody Screening | | 9,160 | 840 | | 10,000 |
| | | Close Examinations | | 911 | 78 | | 989 |
| | | Stress Check | | | 421 | | 421 |
| | | Adult Eye Examination | | | 107 | | 107 |
| | | for Employee | | | | | 348,916 |
| | General Health Check-ups | | | | | 103,727 | 103,727 |
| | Comprehensive Health Check-ups | | | | | 37,582 | 37,582 |
| | Specific Health Guidance | | | | | 3,506 | 3,506 |
| | Specialized Health Check-ups | | | | | 55,348 | 55,348 |
| | Tuberculosis Screening (Chest X-ray) | | | | | 117,620 | 117,620 |
| | Osteoporosis Screening | | | | | 793 | 793 |
| | Vaccinations and Antibody Screening | | | | | 14,229 | 14,229 |
| | Stress Check | | | | | 15,854 | 15,854 |
| | Adult Eye Examination | | | | | 257 | 257 |
| | Cancer Screening for Groups | | 408,923 | | 47,935 | 118,355 | 575,213 |
| | | Stomach Cancer Screening (Barium Test) | 55,222 | | 8,109 | 16,782 | 80,113 |
| | | Colorectal Cancer Screening | 53,586 | | 10,615 | 28,856 | 93,057 |
| | | Lung Cancer Screening (Chest X-ray) | 109,051 | | 15,195 | 59,360 | 183,606 |
| | | Lung Cancer Screening (Sputum Test) | 1,546 | | 103 | 517 | 2,166 |
| | | Cervical Cancer Screening | 61,075 | | 4,751 | 3,757 | 69,583 |
| | | Breast Cancer Screening (Mammography and Ultrasound) | 126,363 | | 5,370 | 4,155 | 135,888 |
| | | Prostate Cancer Screening | 2,080 | | 3,792 | 4,928 | 10,800 |

| | | | | | |
|--|-------------------------------------|--|--|----|--------|
| Outpatient Service and the Ningen Dock | | | | | 40,118 |
| | Outpatient Visits | | | | 26,911 |
| | Ningen Dock* | | | | 8,892 |
| | Individual Health Check-up | | | | 278 |
| | Vaccinations and Antibody Screening | | | | 1,200 |
| | Health Consultation | | | | 2,820 |
| Follow-up Medical Examination | | | | 17 | |

| | | | | | |
|----------------------------|--|--|--|--|--------|
| Examinations Using Samples | Screening for Congenital Metabolic Disorders | | | | 86,992 |
| | Intestinal Bacteria Testing | | | | 35,309 |
| | Pathology and Cytology Testing | | | | 35,696 |
| | Tuberculosis Blood Test | | | | 10,087 |
| | Helicobacter pylori Screening | | | | 3,815 |
| | | | | | 2,085 |

| | | | | | |
|-------------|--|--|--|--|---------|
| Other Works | Environmental Measurement of a Workplace | | | | 548,095 |
| | Data Processing Service | | | | 2,486 |
| | HIV Screening | | | | 542,456 |
| | Vaccination Against COVID-19 | | | | 112 |
| | | | | | 3,041 |

*Short-term Comprehensive Medical Examination

Access



On Foot

It takes about 17min from the JR Keiyo Line and Chiba Urban Monorail Chiba-minato Station or about 15 min from the Nishi-Nobuto Station on the Keisei Chiba Line.



By Bus

1. From the bus stop No.25 at the west exit of “Chiba Station” on the JR Sobu Line, take the Keisei Bus Chiba East to “Shinminato Shako-mae” or “Shinminato East” and get off at the “Chiba Kenmin Hoken Yobo Zaidan.”
2. From the bus stop No.1 at the west exit of “Chiba Minato Station” on the JR Keiyo Line, take the Keisei Bus Chiba East to “Shinminato Shako-mae” or “Shinminato East” and get off at the “Chiba Kenmin Hoken Yobo Zaidan.”



By Car

Please note that we have parking spaces for 140 cars.

Coming from the Funabashi Area

Take Highway 357 (route 14), turn to the right at the “Unyu Shikyoku Iriguchi” intersection, turn left at the second set of traffic lights, and go straight until you find our building on your left.

Coming from the JR Chiba Station Area

Take Highway 357 (route 14), pass under the JR Keiyo Line girder bridge at the “Nobuto” intersection, turn right at the T-junction (the end of the road), turn right again at the third set of traffic lights, and leave at the T-junction. You will soon find our building on your left.

Contact and Links

Contact

Address: 32-14 Shin-Minato, Mihama-Ku, Chiba-Shi, Chiba 261-0002, Japan

Phone: +81-43-246-0350

Facsimile: +81-43-246-8640

Official Link

URL <https://www.kenko-chiba.or.jp>



Official Mascot Character "Ken-C"

Hello!
I'm Ken-C!

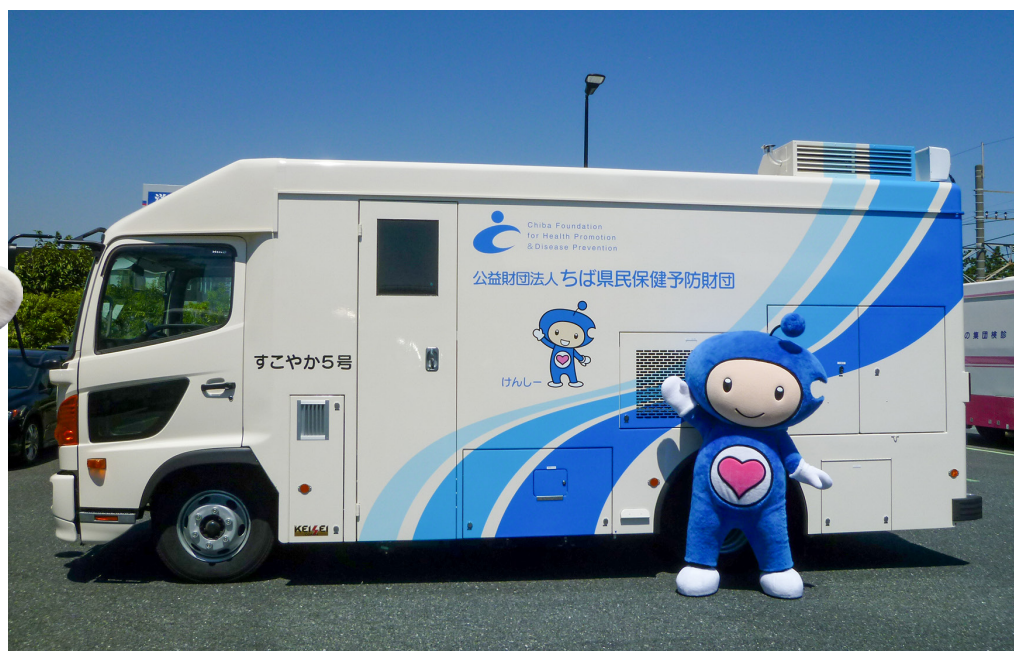
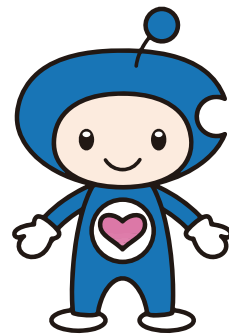

Participating Organizations

**Japan
Anti-Tuberculosis
Association**

**Japan
Cancer
Society**

**Japan
Association of
Health Service**